

A Year In Review

Bob Jones Competition Show '14-'15

Various
Arr. Langham

Marcato ♩ = 86

5

A Valentines Day ♩ = 90
Swing! ♩ = 90

9

ff **mf** **fz**

18

32

f

39

45

51

51-56

fp *ff*

57

Drum roll

B Grave, in 2 $\text{♩} = 68$

10

f

6

5

C Chorale-like $\text{♩} = 72$

57-62

81

2

rit.

fp cresc.

81-87

88

a tempo

ff

88-93

94

D March $\text{♩} = 120$

fff cresc. fp *f*

94-100

101

ff

101-106

106

p

111

116

f *ff*

124

ff *ff*

129

f *dim.*

Picc. Solo

134

mf

139

tr *cresc.*

144

ff *sfz*

150

G Halloween 2

ff

155

ff

158

ff

H Meno mosso

ff *mf*

10

177

I

f *ff* *ff*

183

ff *fz*

189

K **L** Drum Break $\text{♩} = 96$ (Brass 4tet)

ff

M Allegro

ff

214

f

N

f

228

ff

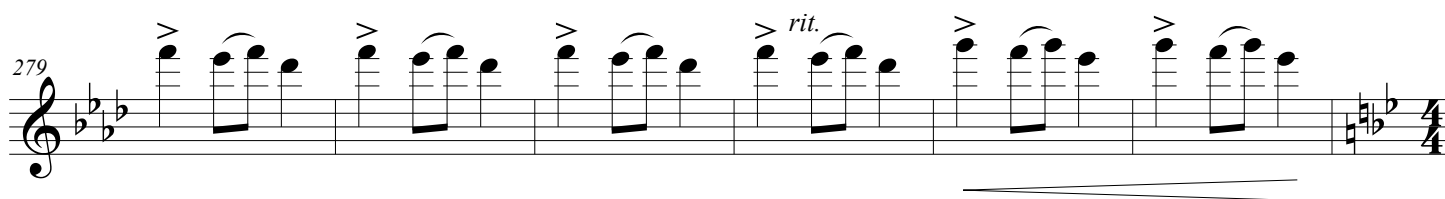
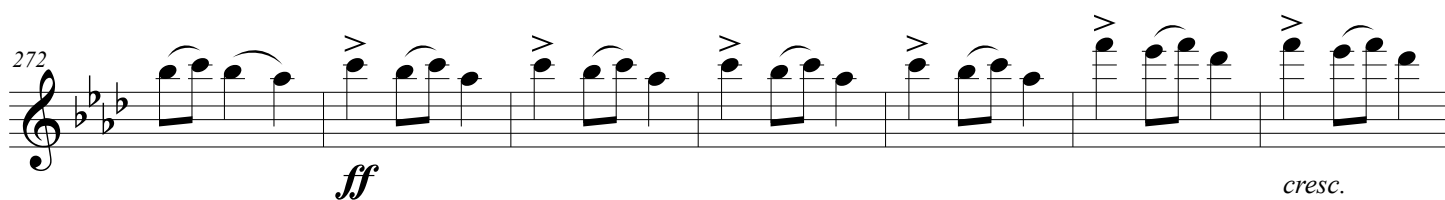
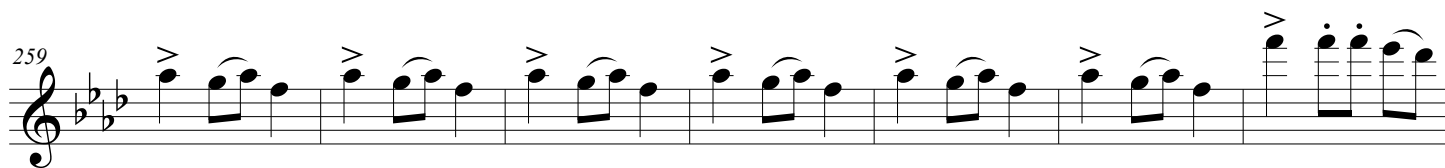
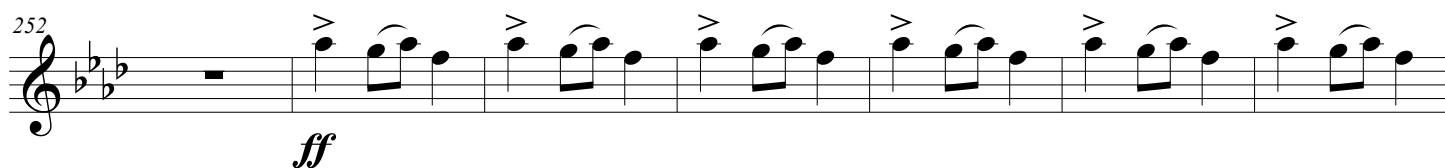
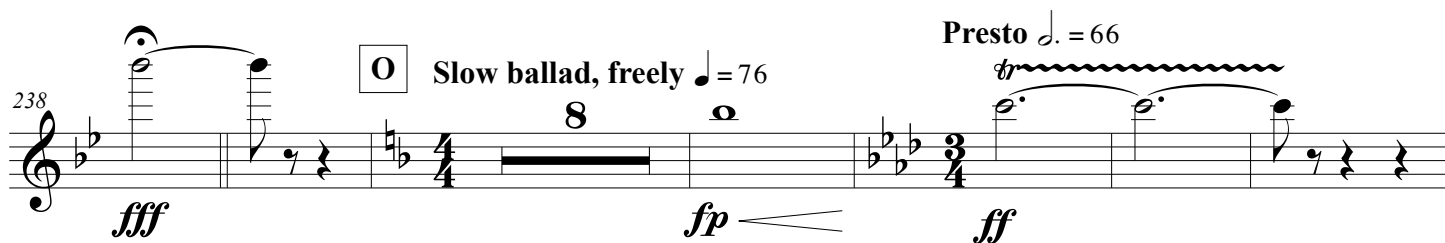
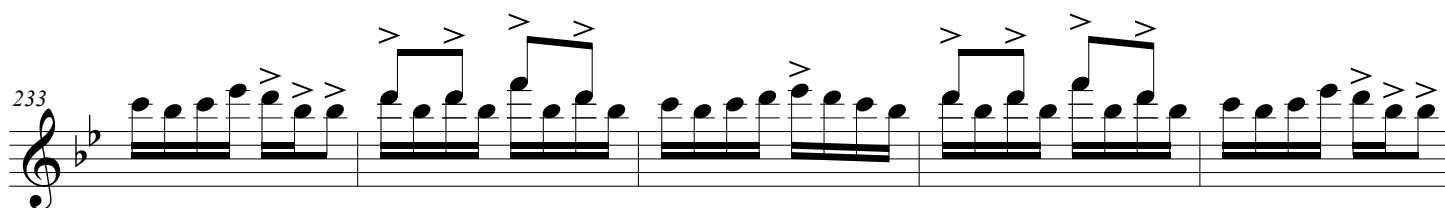

Tempo I

P

ff

rit. al fine

291

cresc.

fff
