

# A Year In Review

# Bob Jones Competition Show '14-'15

Various  
Arr. Langham

**Marcato**  = 86

**Valentines Day**  $\text{♩} = 90$   
**Swing!**  $\text{♪} = \text{♩}^3$

[illegible]

16

[illegible]

36 

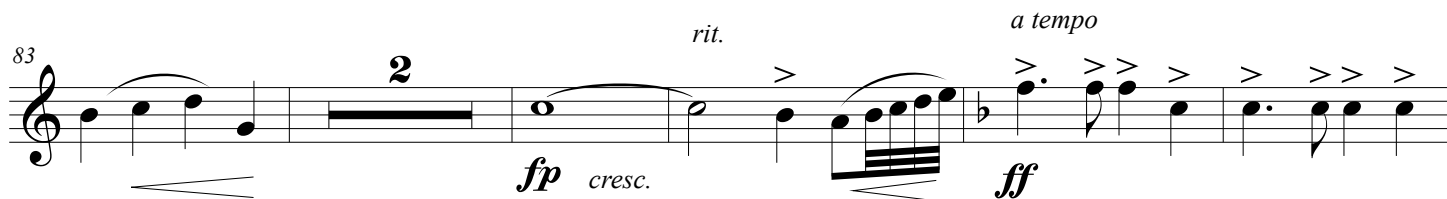
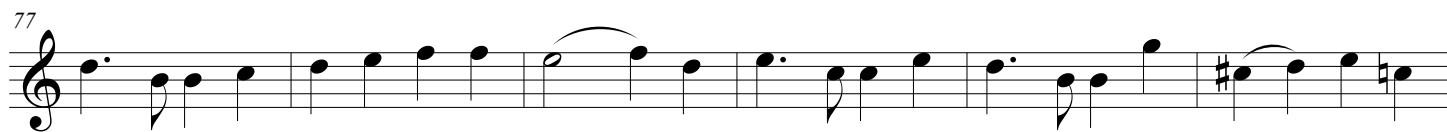
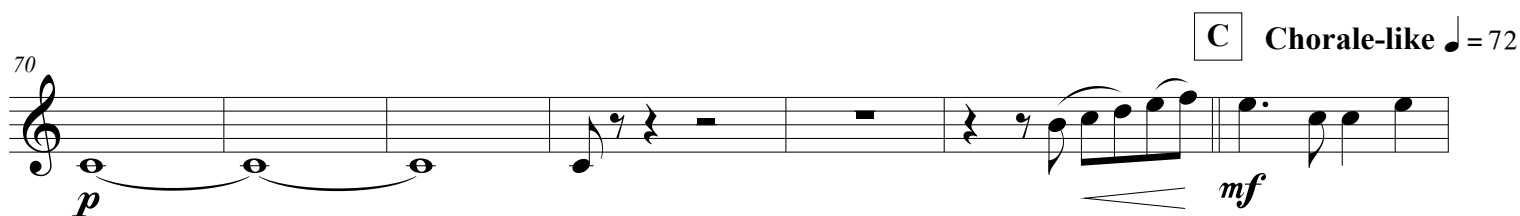
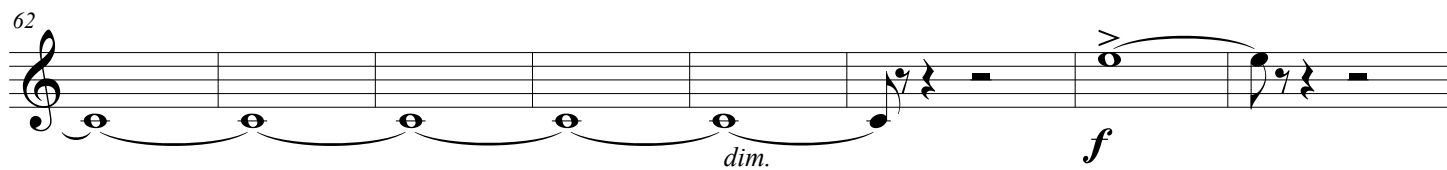
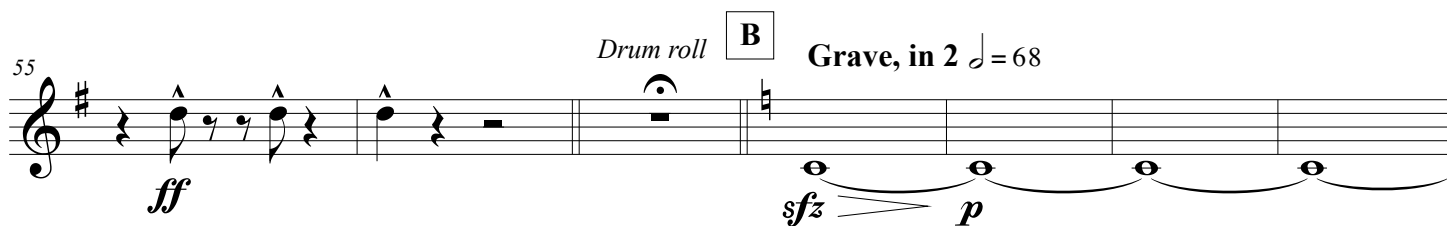
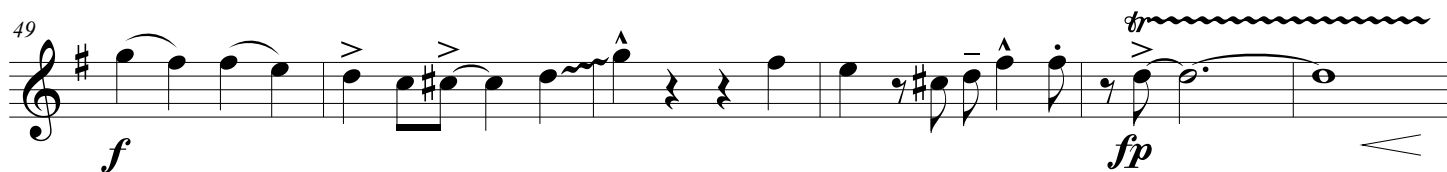
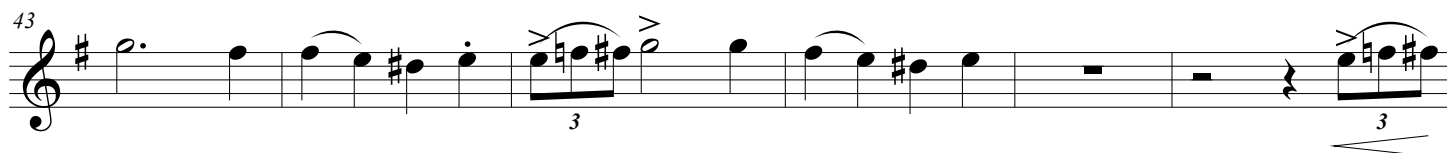

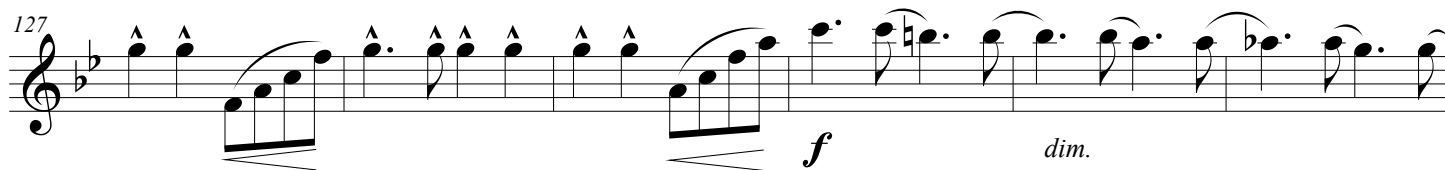
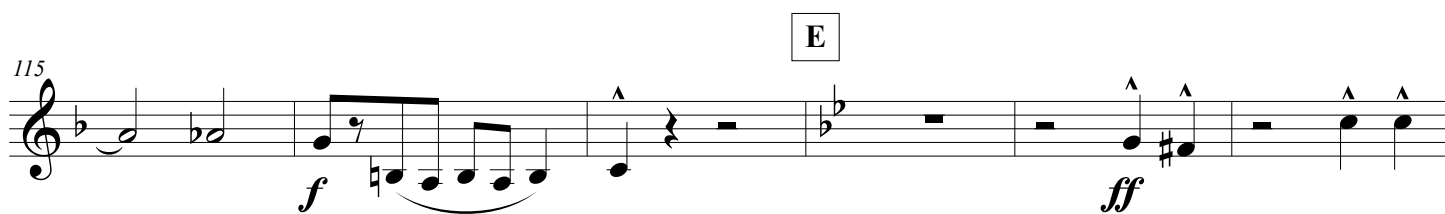
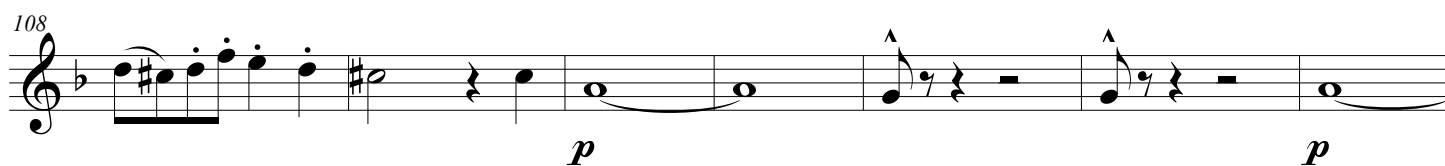
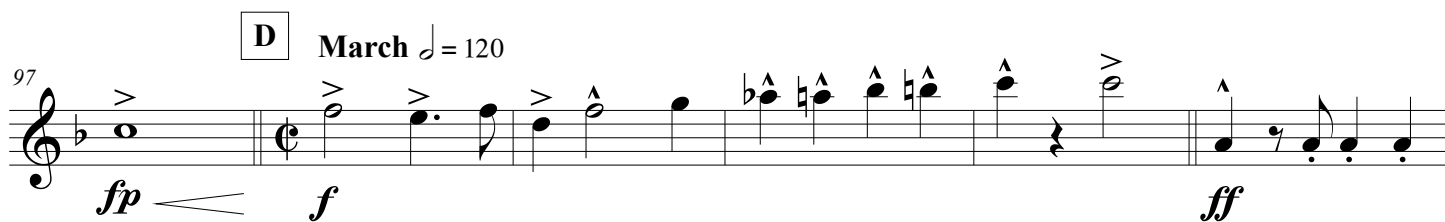
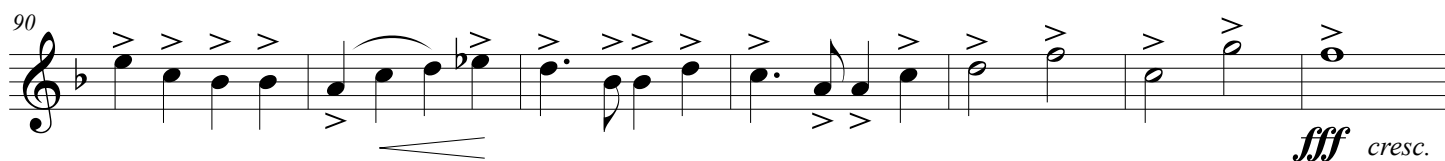

133

**F**

mf

139

cresc. ff

146

**G** Halloween

sfz

155

**H** Meno mosso

mp sfz mp f ff

162

mf mp

171

mp cresc. ff

**I**

ff

185 J

*ff* *fz* *mf*

191 K L M **Allegro**

Drum Break ♩ = 96 (Brass 4tet)

*ff* *ff* 3 3 3

211

*f* 3 3

N

220

*f* 3

226

*ff*

232

*fff*

O **Slow ballad, freely** ♩ = 76

239

*mp*

Presto  $\text{♩} = 66$ 

246 *rit.*

*p* *ff* 5

257

*mf* *mf* *cresc.* *ff*

266

*f* *ff*

275

*cresc.*

282 *rit.*

**P** **Tempo I** *ff*

288 *rit. al fine*

*cresc.* *fff*