

# A Year In Review

Bob Jones Competition Show '14-'15

Various

Arr. Langham

Marcato  $\text{♩} = 86$

**A** Valentines Day  $\text{♩} = 90$   
Swing!  $\text{♩} = \text{♩}^{-3}$

Drum roll **B** Grave, in 2  $\text{♩} = 68$

**C** Chorale-like  $\text{♩} = 72$

**D** March  $\text{♩} = 120$

107

*p*

112

*p* *f*

117

*ff* *ff*

124

*ff*

130

*f* *dim.* *mf*

136

*cresc.*

143

*ff*

149

*sfz* *mp* *sfz*

159

*mf* *ff* *mf*

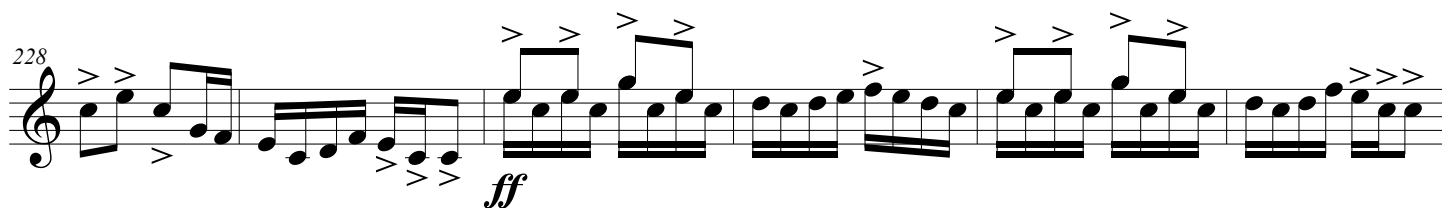
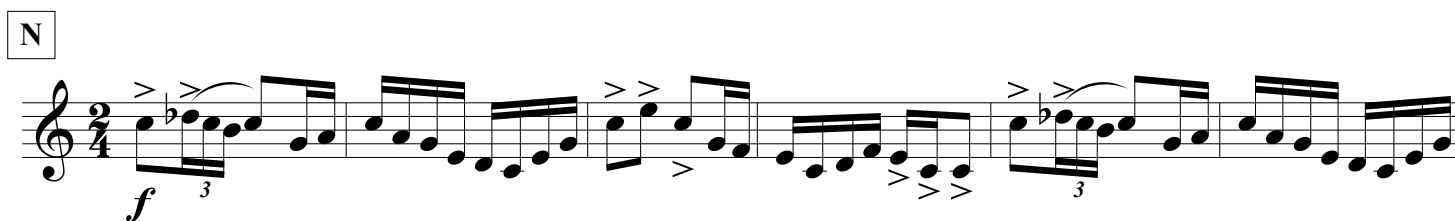
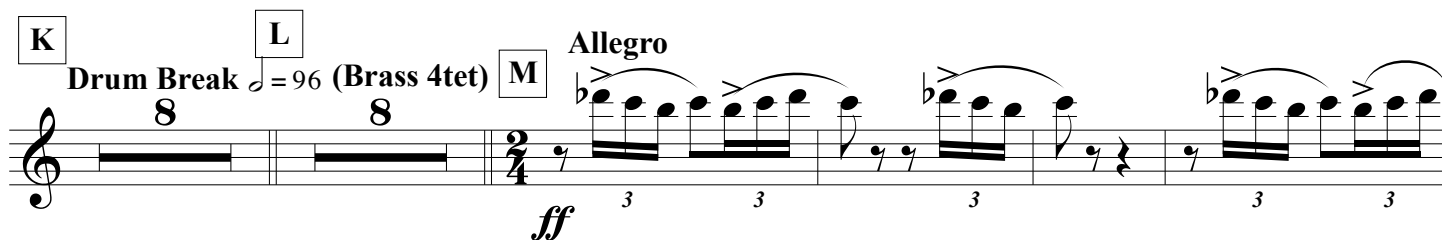
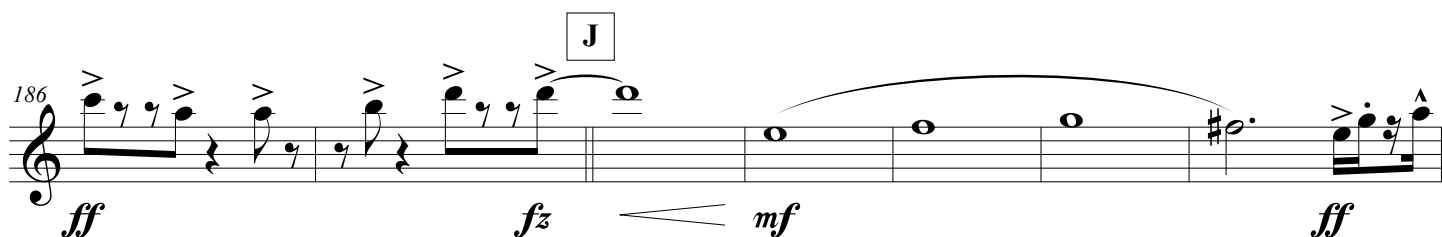
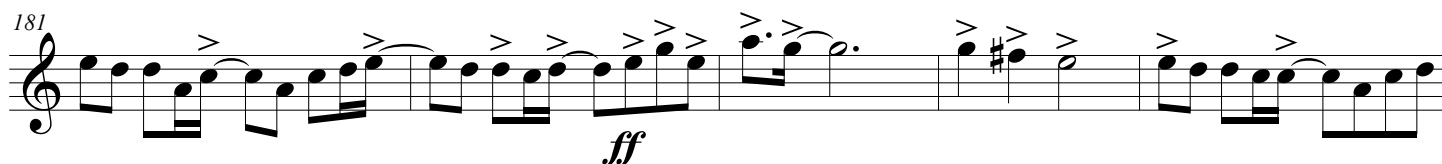
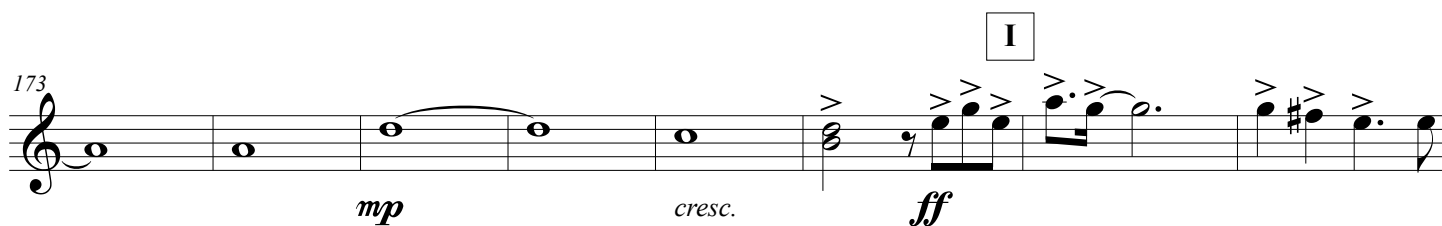
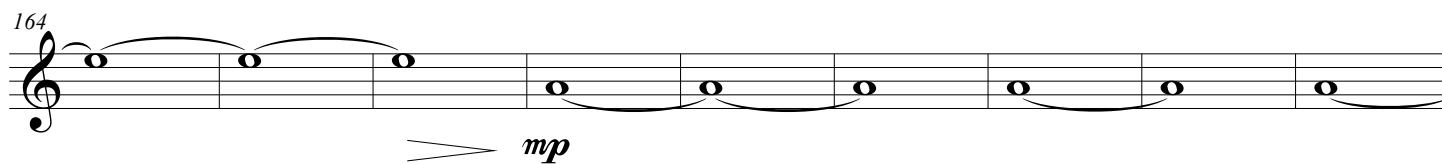

# A Year In Review

5

234 *Slow* ballad, freely ♩ = 76

*fff* *mp*

241

*p*

248 *Presto* ♩ = 66

*ff* *mf*

260

*ff*

272

*f* *ff* *cresc.*

279

*rit.*

**P** *Tempo I*

*ff* *rit. al fine*

291

*cresc.* *fff*